



SUTHERLAND SHIRE ART SOCIETY

# NEWSLETTER

AUGUST-SEPTEMBER 2019 EDITION

## President's Report

### Annual General Meeting

I'm sure you all would like for me to thank the outgoing committee for all their help and work and welcome the new committee to carry us into 2020.

### Open Day : Sat 27 July

A good time was had by all – we sold a few paintings, sold some jewellery and acquired some new members, let alone eating too much of the food everybody brought along and enjoying the entertainment.

We held some raffles and games, raising \$600 for a good cause – the Sydney 2 Camberra Charity Ride ([Sydney2camberra.com/about-us/](http://Sydney2camberra.com/about-us/)) which supports the Stillbirth Foundation and Red Nose.

### Activities

We've had a very interesting time with subjects presented during Painting in the Hall, to have a go at if we wanted – now we have

budding watercolourists and a better idea of how to paint water!

Next lesson will be *How to do a simple multimedia creation* Wednesday 16 October.

### New Sponsor

We welcome a new sponsor – Gillian Travers, mobile podiatrist (0405 303 256).

### Exhibitions & Fairs

A group of us went to Jannali for the Sechange Markets and sold a few items. We have again booked a spot for Saturday 2 November.

The society will also have stalls at the Caringbah Markets on Sunday 8 December and Menai Central on Saturday 14 December (*see notice board for details*) now is the time for you to paint something for these exhibitions etc at the end of the year.

Keep painting!  
*Beverley Theodore*  
President



Sample of results from *How to paint water* lessons

**PAINTING IN THE HALL • NEW TIMES**

12 noon to 3.30 pm

**WELCOME NEW MEMBERS**

Karen Laver  
Robert Noad

**PEOPLES CHOICE SUBJECTS • 2019**

October – Side of the road  
November – Bright acrylic boat scene

**SUTHERLAND SHIRE  
ART SOCIETY INC.**

ABN 47 096203 925

Postal address  
**PO Box 255, Jannali 2226**

Website  
**[www.shireart.com](http://www.shireart.com)**

**Patron**  
Otto Kuster

**COMMITTEE**  
**President**  
Beverly Theodore  
9532 1141

**Vice President**  
Yvonne Biggs

**Secretary**  
Jenny Heslehurst  
0425 206 996

**Treasurer**  
Peter Theodore

**Committee Members**  
Valda Burtenshaw  
Vickie Craven  
Debbie Manwarring  
Carolyn Martin  
Lyn Pieterse

**Plein Air Painting**  
Beverly Theodore  
9532 1141

**Public Officer**  
Lyn Pieterse

**Life Member**  
Gwen Powning

**Newsletter**  
**Diane Pattinson**  
**Copy Deadlines**

Please send 2019 items to :  
dianepat@icloud.com  
by 18 Feb, 10 April, 17 June,  
19 August, 18 October

# Art History

## Tom Roberts

Born 8 March 1856 in Dorchester, England. Died 14 September 1931 in Kallista, near Melbourne.

Migrated to Australia with his family in 1869. Returned to England and studied at The Royal Academy between 1881 and 1884. Established the Heidelberg school of painting along with Andrew McCubbin and Arthur Streeton. Best known for *Shearing the Rams* 1890 and *Bailed Up* 1895.

*Peter Theodore*

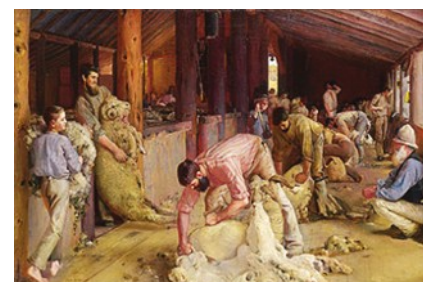

## VALE BARRY PEARSON

24.4.1933 to 21.8.2019

Barry and Margaret have been members of the art society for many years serving on committees and assisting with many projects associated with the running of the society.

We extend to Margaret and family our deepest sympathy at this very sad time.

## BUS TRIP to BERRY Sunday 3 November

Berry Country Fair (also known as Berry Markets) has nearly 200 stalls selling handmade / hand-produced products, arts and crafts, locally grown vegetables and produce, collectables, books, plants, leather goods, clothing and other stalls to browse.

**Bus fare \$55 • Lunch at own expense at Coolangatta Wineries**

**Contact Lyn Pieterse : 9541 2121 or 0407 954 121**

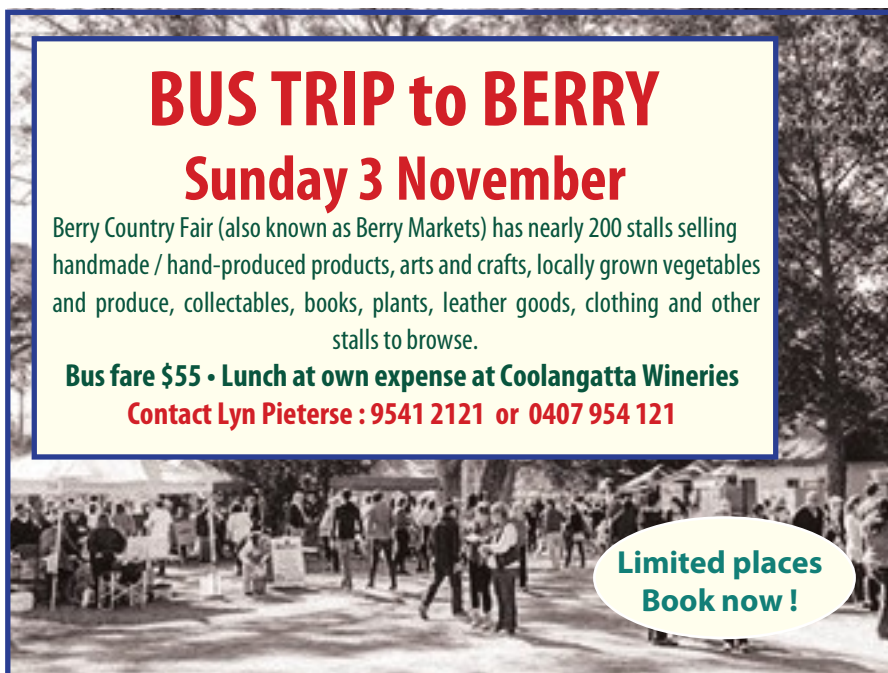

**Limited places  
Book now !**

# Peoples Choice

## July : Animals



1 Adele Wright



2 Sandra O'Connor



3 Yvonne Biggs

## August : Autumn Scene



1 Yvonne Biggs



2 Carolyn Martin



3 Yvonne Biggs

# Demonstrations

July 2019 – Brian Richardson

Aug 2019 – Marion Chapman



[www.artclassesparramatta.com/](http://www.artclassesparramatta.com/)

Thanks to Brian and Marion for sharing their expertise with us. Please visit their website galleries for further examples of their work and check the details of coming events.



[www.marionchapman.com](http://www.marionchapman.com)

# Calendar

Please check the notice board displayed in the hall at each meeting, for the society's up-to-date calendar and any changes.

## QUOTES OF THE MONTH

*Pablo Picasso*

To draw you must close your eyes and sing.

Painting is just another way of keeping a diary.

## WHAT'S ON

### National Gallery of Australia

[nga.gov.au/exhibitions](http://nga.gov.au/exhibitions)

### Lost Bear Gallery

Warwick Fuller Exhibition  
[lostbeargallery.com.au/](http://lostbeargallery.com.au/)

### Hurstville Museum Gallery

[georgesriver.nsw.gov.au/  
Community/Art-and-Culture/  
Hurstville-Museum-Gallery/  
Exhibitions](http://georgesriver.nsw.gov.au/Community/Art-and-Culture/Hurstville-Museum-Gallery/Exhibitions)

### Southern Cross Art Group

#### Art Show

[scag-art.com/annual-art-show-menai](http://scag-art.com/annual-art-show-menai)

## ON THE INTERNET

### Lessons : Fluid Art

[montmarte.net/mont-marte-tv/view/easy-diy-fluid-art-sea-turtle](http://montmarte.net/mont-marte-tv/view/easy-diy-fluid-art-sea-turtle)

[montmarte.net/mont-marte-tv/view/easy-diy-fluid-art-special-effects](http://montmarte.net/mont-marte-tv/view/easy-diy-fluid-art-special-effects)

### Easels

[artshedonline.com.au/  
which-easel](http://artshedonline.com.au/which-easel)

### Lesson : Pet Portrait

[montmarte.net/mont-marte-tv/view/pet-portrait-leo-the-french-bulldog](http://montmarte.net/mont-marte-tv/view/pet-portrait-leo-the-french-bulldog)

## Please support our sponsors



[www.at-your-service.com.au/](http://www.at-your-service.com.au/)

### Gillian Travis



Mobile Podiatrist  
0405 303 256